

ON STAGE

THE "QUEEN BEE"

121

1st Eb Alto SAX.

TO LT. JOHN O'SEEREE AND THE
"KATMEN OF NOTE", U.S.A.F.

By SAMMY NESSICO

Medium Blues 2/4 = 120

A Soli

mf

B

4th Trom. PLAY

ff

D

p

f

Soli

ff

F

6

mp

Soli

G

mf

H

Staff 2: Features dynamics *ff* and *mf*.

ON STAGE

THE "QUEEN BEE"

1st TROMBONE

TO LT. JOHN O'SEKEE AND THE
"AIRMEN OF NOTE", U.S.A.F.

BY SAMMY NESSICO

Medium Blues ♩ = 120

A

8

B

Bucket-Mute

M

1

Tab

1st TROM. Pg. 2

for "QUEEN BEE"

SOFTLY

3

I

p

ff

p

fff

p

J

ff

SOFT

p

ff

1

fff

2

K

8

L SOFTLY

p

fff

1

8

ON STAGE

THE "QUEEN BEE"

1

1st B♭ TRUMPET

TO LT. JOHN O'SEEKEE AND THE
"ARMEN DE NATE", U.S.A.F.

BY SAMMY NESTILO

Medium Blues ♩ = 120

Musical score for 1st B♭ Trumpet, featuring sections A through H with various performance instructions.

A 8 **B** Bucket-Mute *mp*

C Unison *mf* *ff*

D OPEN HORN *f*

E

F 7

G Cup Mute

H 1

1st TRPT. Pg. 2

THE "QUEEN BEE"

3 OPEN HORN (SOFTLY) I

p

ff

p

fff *p*

J *ff* (SOFT) *p*

ff

fff 2

K 8 L (SOFTLY) *p*

fff 1 8

ON STAGE

THE "QUEEN BEE"

WAL. I

2nd Bb Tenor SAX.

TO LT. JOHN O'SEEVEE AND THE
"GIRLIES OF NATE", U.S.A.I.

BY SAMMY NESTICO

Medium Blues $\text{♩} = 120$

A *Soli* *mf/p*

B *1*

C *1* *mf* *ff*

D *p* *f*

Soli *ff*

E

F *1* *6* *mp*

Soli *mf* **G**

H

Detailed description of the musical score: The score is written for a 2nd Bb Tenor Saxophone in 4/4 time. It consists of eight sections labeled A through H. Section A is marked 'Soli' and 'mf/p'. Section B is marked '1'. Section C is marked '1', 'mf', and 'ff'. Section D is marked 'p' and 'f'. Section E is marked 'ff'. Section F is marked '1', '6', and 'mp'. Section G is marked 'Soli' and 'mf'. Section H is marked '1'. The score includes various musical notations such as slurs, ties, and dynamic markings.

WR

1

ON STAGE

THE "QUEEN BEE"

2nd TROMBONE

TO LT. JOHN D'SEEKER AND THE
"AIRMEN OF NOTE", U.S.A.F.

BY SAMMI NESFICO

Medium Blues ♩ = 120

A

8

B

Bucket-Mute

mp

Solo

C

mf

ff

D

OPEN HORN

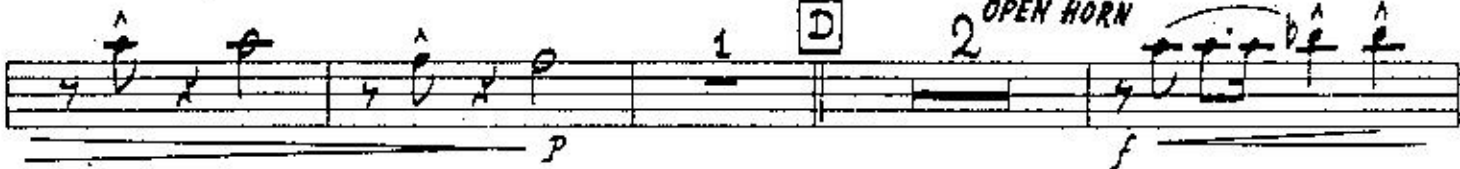

p

f

E

ff

F

7

G

NO VIB.

mf

H

1

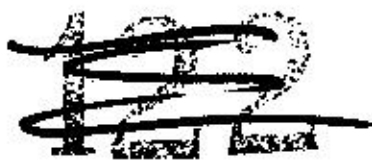

34

3 SOFTLY [J]

p

ff

[J] *ff* SOFT *p*

ff

[K] 8 [L] SOFTLY *p*

ff 1 8

ON STAGE

THE "QUEEN BEE"

2nd B^b TRUMPET

TO LT. JOHN O'SERKEE AND THE
"ARMEN OF NOTE", U.S.A.F.

BY SAMMY NESTICO

Medium Blues ♩=120

A 8 **B** Bucket-Mute

C Unison

D OPEN HORN

E

F 7

G Cap Mute

H 1

122

1

2ND TRPT. PG. 2

THE "QUEEN BEE"

3 OPEN HORN (SOFTLY) I

ON STAGE

THE "QUEEN BEE"

3rd Eb Alto SAX.

TO LT. JOHN O'SEEKIE AND THE
"AIRMEN OF NOTE" U.S.A.F.

BY SAMMY NESTICO

medium Blues $\text{♩} = 120$

A *Soli*

1

- Staff 1:** Starts with *SOFTLY* and *p*. Includes a boxed letter **I**.
- Staff 2:** Includes dynamics *ff* and *mf*.
- Staff 3:** Includes dynamics *mf* and *fff*.
- Staff 5:** Starts with *SOFT* and *p*, includes *ff* and *f*.
- Staff 6:** Includes *fff* and a boxed letter **K** with *Solt* above it. There are also markings for *mf* and a circled **3**.
- Staff 7:** Includes *fff* and a boxed letter **L**.
- Staff 8:** Includes *Solt* and a circled **1**.
- Staff 9:** Includes *VERY SOFT* and *ppp*. There are markings for circled **1** and **2**.

ON STAGE

THE "QUEEN BEE"

3rd TROMBONE

TO JOHN D'SEEKEE, LT. AND THE
"ARMEN OF NOTE", U.S.A.F.

By SAMMY NESRICO

Medium Blues $\text{♩} = 120$

A 8 **B** *Bucket-Mute*

mp

Soli

C *mf* *ff*

D *p* 2 *OPEN HORN* *f*

E *ff*

F 7

G *NO VIB.* *mf*

H *f*

M

1

Tab

3rd FROM Pa. 2

THE "QUEEN BEE"

3 SOFTLY I

J SOFT

K 8 L SOFTLY

ON STAGE

THE "QUEEN BEE"

5470
7

3rd B^b TRUMPET

TO LT. JOHN O'SEEREE AND THE
"ARMEN OF NOTE", U.S.A.F.

By SAMMI NESTICO

Medium Blues ♩=120

- Section B:** Labeled "Bucket-Mute". Dynamics: *mp*.
- Section C:** Labeled "Unison". Dynamics: *mf* to *ff*.
- Section D:** Labeled "OPEN HORN". Dynamics: *p* to *f*.
- Section E:** Dynamics: *ff*.
- Section F:** Dynamics: *f*.
- Section G:** Labeled "Cup Mute". Dynamics: *p*.
- Section H:** Dynamics: *f*.

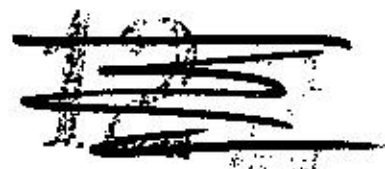

1

3RD TRPT. PG. 2

THE "QUEEN BEE"

3 OPEN HORN (Softly) [I]

[J] (Soft) p

[K] 8 [L] (SOFTLY) p

THE "QUEEN BEE"

1

4th B^b Tenor SAX.

TO LT. JOHN O'SEESKE AND THE
"AIRMEN OF NOTE", U.S.A.F.

BY SAMMY NESTICO

Medium Blues $\text{♩} = 120$

Solo

- Staff 1:** Starts with *SOFTLY* and *p*. Includes a boxed letter **I**.
- Staff 2:** Features *ff* and *mf* dynamics.
- Staff 3:** Includes *fff* dynamics.
- Staff 4:** Starts with *p* and *ff*. Includes a boxed letter **J**.
- Staff 5:** Starts with *SOFT* and *p*, then *ff*.
- Staff 6:** Includes *fff* dynamics.
- Staff 7:** Starts with a **2** (second ending), includes *mf* and *fff*. Includes a boxed letter **K** and *Soft*.
- Staff 8:** Includes *fff* dynamics.
- Staff 9:** Starts with a boxed letter **L**, includes *Soft* and **1**.
- Staff 10:** Starts with **1**, includes *VERY SOFT* and **2**.
- Staff 11:** Ends with *PPP*.

ON STAGE

THE "QUEEN BEE"

7

4th TROMBONE

TO LT. JOHN O'SEEKEE AND THE
"ARMY OF NOTE", U.S.A.F.

BY SAMMY NESRICO

Medium Blues $\text{♩} = 120$

A

8

B

Bucket-Mute

Solo

C

D

OPEN HORN

E

F

7

G NO VIB.

H

1

Trb
4th from pg. 2

THE "QUEEN BEE"

3 SOFTLY I

J SOFT P

K 8 L SOFTLY P

THE "QUEEN BEE"

12

4th B^b TRUMPET

TO LT. JOHN O'SEKKEE AND THE
"ARMEN OF NOTE", U.S.A.F.

BY SAMMI NESTICO

Medium Blues ♩=120

- Section E:** Continues the melodic line.
- Section H:** Concludes the piece.

4TH TRPT. Pg. 2

THE "QUEEN BEE"

3 OPEN HORN (SOFTLY) [I]

ff

p

fff

p

[J] (SOFT) p

ff

1

fff

2

[K] 8 [L] (SOFTLY) p

1 8

fff

THE "QUEEN BEE"

1

5th E^b Baritone SAX.

TO LT. JOHN O'SEEKEE AND THE
"AIRMEN OF NOTE", U.S.A.F.

BY SAMMY NESTICO

Medium Blues ♩ = 120

THE "QUEEN BEE"

BARI SAX. PG. 2

THE "QUEEN BEE" 1

BASS

TO LT. JOHN O'SHEA AND THE
"AIRMEN OF NOTE", U.S.A.F.

BY SAMMY NESSICO

Medium Blues $\text{♩} = 120$

A

mf

B

mp

C

mf

D

mp f

ff

E

F PIANO SOLO

G

mf

H

Solo

fff

dw

fu

fff

p

ff

fff

p

ff

p

fff

p

ff

p

SOFTLY

THE "QUEEN BEE"

BASS - Pg. 2

THE "QUEEN BEE"

1

CONDUCTOR'S GUIDE

BY SAMMY NESTICO

"Dedicated to Lt. John D. Secker and the world famous "Airmen Of Note", U.S.A.F."

Medium Blues 4/4 = 120

A SAXES
Gm7 C9 Gm7 C9 Gm7 C9 Db9 C9 Gb9
mf

B FMAJ7 Bb9 FMAJ7 Gm7 Am7 D11-9
mp

B BUCKET MUTED BRASS
Gm7 C7 A7 A7 D11-9 Ab9
mp

TRBS. G9 Dm7 G9 Gm7 2 SXS. A9 Gm7 Am7 D11-9

C TRPT. UNIS. Am7 Gm7 Bbmaj7 Am7 Gm7 Am7 Bbmaj7 C7
TRBS. mf

TRPTS-ALTO SXS. FMAJ7 Bb9 3 3 FMAJ7 (SXS.) Am7 D9
ff mp

D Gm7 Gm7 C9 TRPTS. Am7 Eb9(D5) D7+9 Ab9
f ff

Gm7 SXS. C9 Bb B0 F6 ENS. Eb9(D5) D7+9 Ab9

E Gm7 C9 PWO. Gm7 F#0 Gm7 C9

FMaj.7 Pno. FMaj.7 Bb7 Am7 D9

F Gm7 PNO. SOLO C9 Gb9 FMaj.7 D7-9 G9

G9 Gm7 / C7 Am7 D7(-9) MUTED TRPTS. Gm Gm7

Gm Gm7 C7 Dbo FMaj.7 Bb9

FMaj.7 Am7 D9 H Gm7 Gm7 / C7 Am7

D7-9 Gm7 A0 Gm7 Gb9 F# Bb9 Am7 ENS. SOFTLY D7-9

Gm9 C9 PNO Gm7 C9 Gm7 Gb9 FMaj.7

Bb9 FMaj.7 Am D7(-9) D7(-9) Gm mf

Gm7 / C7 Am BR (add G#) Am7 D7 Dm A (add C#)

ON STAGE

THE "QUEEN BEE"

1

DRUMS *Swing*

TO LT. JOHN O'SEEKEE AND THE
"ARMEN OF NOTE", U.S.A.F.

BY SAMMY NESTICO

Medium Blues 4=120

A BRUSHES / 4.4
 mp
 1 2 3 4 5 6 7 8

B SOFT BRASS
 mp
 1 2 3 4 1 2 3 4

C TRPT. UNISON / **D** SAXES 1
 f
 1 2 3 4 1 2 3 4

2 3 4 SAXES 1 2 STICKS 2 4
 f ff

E ENS.
 1 2 3 4 1 2 3 4

F PIANO SOLO / **G** SAXES
 mf
 1 2 3 4 5 6 7 8 1 2 3 4 5

6 7 8 **H** SAXES / **I** SOFT ENSEMBLE
 mf p

2 3 4 5 6 7 8 1 2 3 4 5 6 7 8

4 SAXES 1 2 3 4 1 2
 p fff

Drums Pt. 2

March

THE "QUEEN BEE"

ON STAGE

THE "QUEEN BEE"

1

GUITAR

JO. L. JOHN O'SEEKEE AND THE
"AIRMEN OF NOTE" ON STAGE

BY SAMMY NESTICO

medium Blues ♩=120

A Gm⁷ C⁹ Gm⁷ C⁹ D^{b9} C⁹ G^{b9} FMAJ.⁷

B^{b9} FMAJ.⁷ Gm⁷ Am⁷ D⁺⁷ **B** Gm⁷ Gm⁷ C⁷ A⁺⁷ A⁷

D⁷ ⁻⁹ A^{b9} G⁹ Dm⁷ G⁹ Gm⁷ A^o Gm⁷ Am⁷ D⁺⁷ ⁽⁻⁹⁾

C Gm⁷ Am⁷ B^bMAJ.⁷ Am⁷ Gm⁷ Am⁷ B^bMAJ.⁷ C⁷ FMAJ.⁷

B^{b9} FMAJ.⁷ Am⁷ D⁹ **D** Gm Gm⁷ Gm⁷ C⁹ Am⁷ E^{b9}-5

D⁷ ⁻⁵ A^{b9} Gm⁷ Gm⁷ C⁹ B^{b6} B^o F E^{b6}-5 ⁽⁺⁹⁾ D⁷ A^{b9}

E Gm⁷ C⁹ Gm⁷ F^o Gm⁷ C⁹ FMAJ.⁷ B^{b9}

FMAJ.⁷ B^{b9} Am⁷ D⁹ **F** Gm⁷ C⁹ G^{b9} FMAJ.⁷ D⁷ ⁻⁹

G⁹ Gm⁷ C⁷ Am⁷ D⁺⁷ ⁻⁹ **G** Gm E^b Gm⁶ Gm⁷

Gm Gm⁷ C⁷ D^b FMAJ.⁷ B^{b9} FMAJ.⁷ Am⁷ D⁹

H Gm⁷ Gm⁷ C⁷ Am⁷ D⁺⁷ ⁻⁹ Gm A^o Gm⁷ G^{b9}

$$D+7 = D7 \#5$$

1

GUITAR - Pg. 2

THE "QUEEN BEE"

VERT SOFT

1

ON STAGE
PIANO

THE "QUEEN BEE"

Medium Blues
120

TO LT. JOHN O'SEEKEE AND THE
"AIRMEN OF NOTE", U. S. A. F.

By SAMMY NESTICO

B⁹

Chords: Gm⁷, C⁹, Gm⁷, C⁹, D^{b9}, C⁹, G^{b9}, FMAJ⁷

LOCO

Chords: B⁹, FMAJ⁷, Gm⁷, Am⁷, D⁷(-9), Gm⁷, C⁷

Chords: A⁺7, A⁷, D⁷-9, Ab⁹, G⁹, Dm⁷, G⁹, Gm⁷, A^o

C

Chords: Gm⁷, Am⁷, D⁷(-9), Gm⁷, Am⁷, B^bMAJ⁷, Am⁷, Gm⁷, Am⁷, B^bMAJ⁷, C⁷

D

Chords: FMAJ⁷, B^{b9}, FMAJ⁷, Am⁷, D⁹, Gm⁷, Gm⁷

Chords: Gm⁷, C⁹, Am⁷, Eb⁹(b5), D⁷-9, Ab⁹, Gm⁷, Gm⁷, C⁹

PIANO - PG. 2

THE "QUEEN BEE"

1

Chords: B^b6, B^o, F6, E^b6(-5), D7(-9), A^b9, E

8va

Chords: Gm⁷, C9, Gm⁷, F#^o

Chords: Gm⁷, C9, FMAJ.7, B^b9, FMAJ.7, B^b9, Am⁷, D⁹

8va

[F] Solo (AD LIB)

Chords: Gm⁷, C9, G^b9, FMAJ.7, D7(-9), G9

Chords: G9, Gm⁷, C7, Am⁷, D+7(-9), Gm⁷ +5, Gm⁶, Gm⁷

[G]

Chords: Gm⁷, C7, D^b9, FMAJ.7, B^b9, FMAJ.7

8va

LOCO

Chords: Am⁷, D⁹, Gm⁷, Gm⁷, C7, Am⁷, D+7(-9)

[H]

PIANO - FIG. 3

THE "QUEEN BEE"

L. Ford